Heart from the Start, Eyes on the Prize
INSIDE THE OH MY DISNEY WEBSITE, THE INTERNET.
AH, SYSTEM MAINTENANCE DAY! TWELVE HOURS OF SWEET, SWEET INTERNET LOAFING!
PRINCESSES
THIS IS A RESTRICTED AREA
COAST IS CLEAR, TIME TO CHECK IN ON THE PRINCESSES!
PRINCESSES
THIS IS A RESTRICTED AREA
FZZT!
HEY HEY! HOW'S THE QUIZZING TODAY, LADIES?
FZZT!
AH! YOU REALLY NEED TO KNOCK BEFORE YOU DO THAT!
WE'RE JUST ON LUNCH BREAK, COME ON IN.
OH DEAR...

THE "SNOW" SISTERS NOT HERE?
OH, THEY HAD A SPECIAL ARTICLE THEY HAD TO ATTEND. SOMETHING ABOUT A *STAGE* SHOW!
CAN I HAVE ANNA'S LUNCH IF SHE'S NOT BACK IN FIVE MINUTES?
ARIEL, WHAT DID WE AGREE ABOUT YOUR "COLLECTING"?
SIGH: "NOTHING PERISHABLE..."

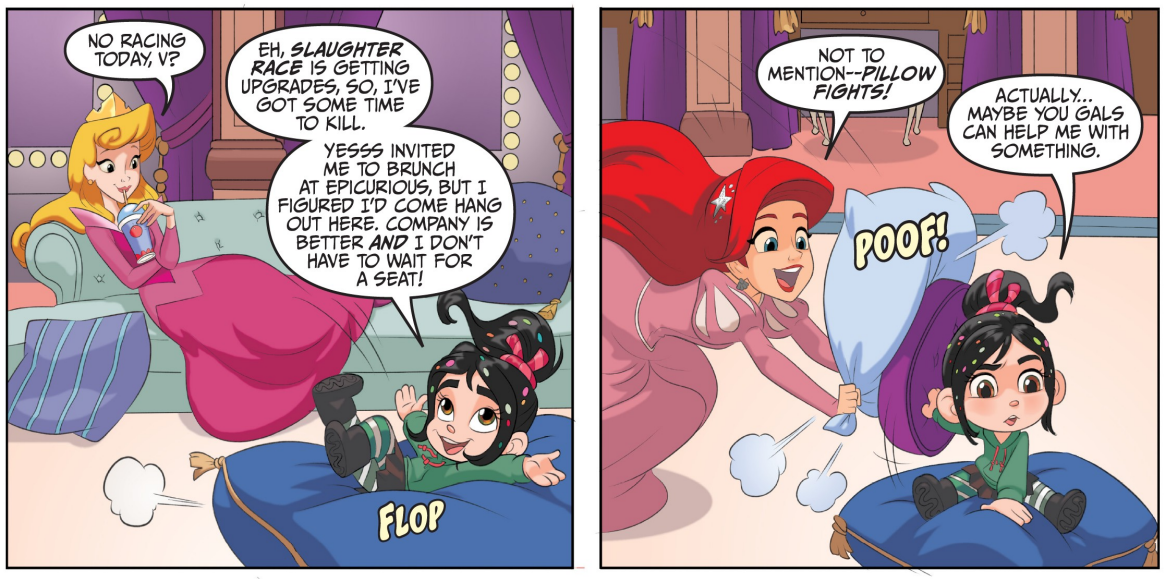
NO RACING TODAY, V?
EH, *SLAUGHTER RACE* IS GETTING UPGRADES, SO, I'VE GOT SOME TIME TO KILL.
YESSS INVITED ME TO BRUNCH AT EPICURIOUS, BUT I FIGURED I'D COME HANG OUT HERE. COMPANY IS BETTER *AND* I DON'T HAVE TO WAIT FOR A SEAT!
FLOP
NOT TO MENTION--*PILLOW FIGHTS!*
ACTUALLY... MAYBE YOU GALS CAN HELP ME WITH SOMETHING.
POOF!

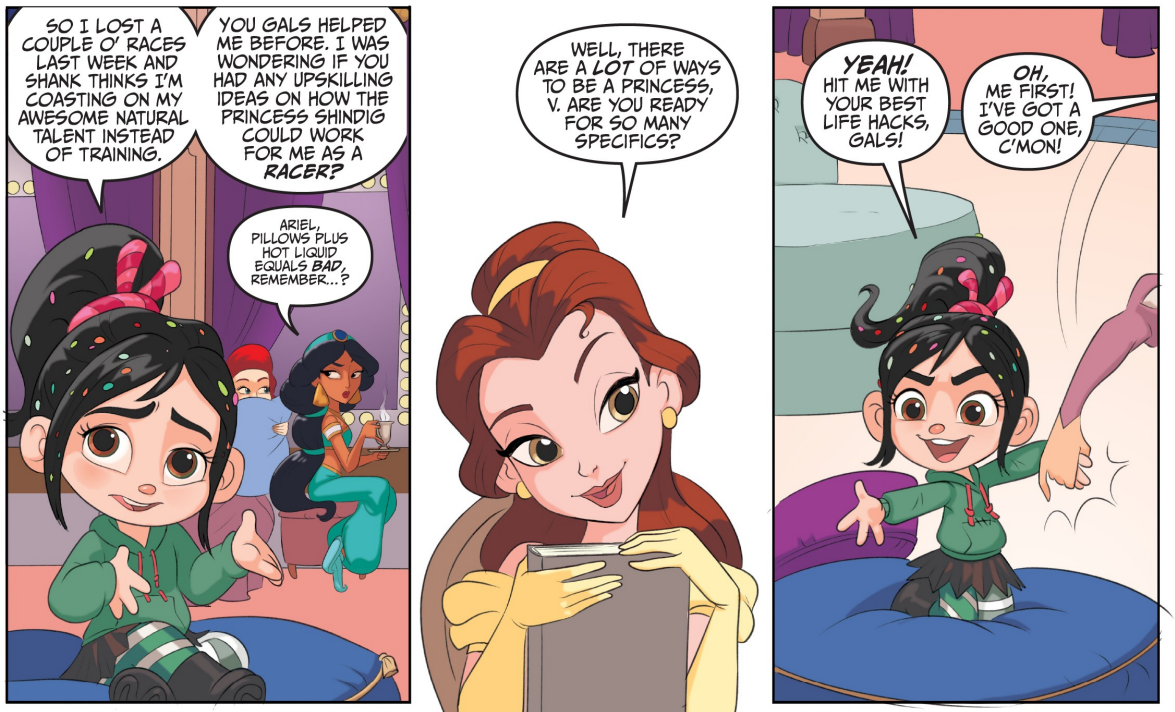
SO I LOST A COUPLE O' RACES LAST WEEK AND SHANK THINKS I'M COASTING ON MY AWESOME NATURAL TALENT INSTEAD OF TRAINING.
YOU GALS HELPED ME BEFORE. I WAS WONDERING IF YOU HAD ANY UPSKILLING IDEAS ON HOW THE PRINCESS SHINDIG COULD WORK FOR ME AS A *RACER?*
ARIEL, PILLOWS PLUS HOT LIQUID EQUALS *BAD*, REMEMBER...?
WELL, THERE ARE A *LOT* OF WAYS TO BE A PRINCESS, V. ARE YOU READY FOR SO MANY SPECIFICS?
*YEAH!* HIT ME WITH YOUR BEST LIFE HACKS, GALS!
*OH,* ME FIRST! I'VE GOT A GOOD ONE, C'MON!

THOSE MACHINES YOU DRIVE HAVE LOTS OF DOOHICKEYS TO MAKE THEM WORK, RIGHT?
SO YOU'RE WHIZZING AROUND AND POOF! A WHOZIBOB BREAKS. YOU'RE COMPLETELY STUCK!
WELLLL, YEAH, BUT WE JUST WAIT FOR THE GAME TO RESET AN--
VOILÀ! EVERY RACER SHOULD HAVE A GENUINE DINGLEHOPPER. A THOUSAND AND ONE USES AND EASY TO STOW!
THOK
I HAVE PLENTY!
WHOA, YOU SURE DO!
SPEAKING OF ACCESSORIES, LET'S TALK FIELD OF VISION!
IF YOU'RE GOING TO GO ADVENTURING, YOU NEED TO SEE CLEARLY. THAT MEANS A HEADBAND!
HERE, HAVE ONE OF MY SPARES. IT'S NOT REALLY MY COLOR, ANYWAY...
WELL, OKAY, BUT I CAN'T GUARANTEE THIS WON'T GET STICKY! CANDY HAIR, REMEMBER?
AHA! THERE IT IS, I KNEW I HAD A COPY! OVER HERE, V...
...VANELLOPE?
YO.

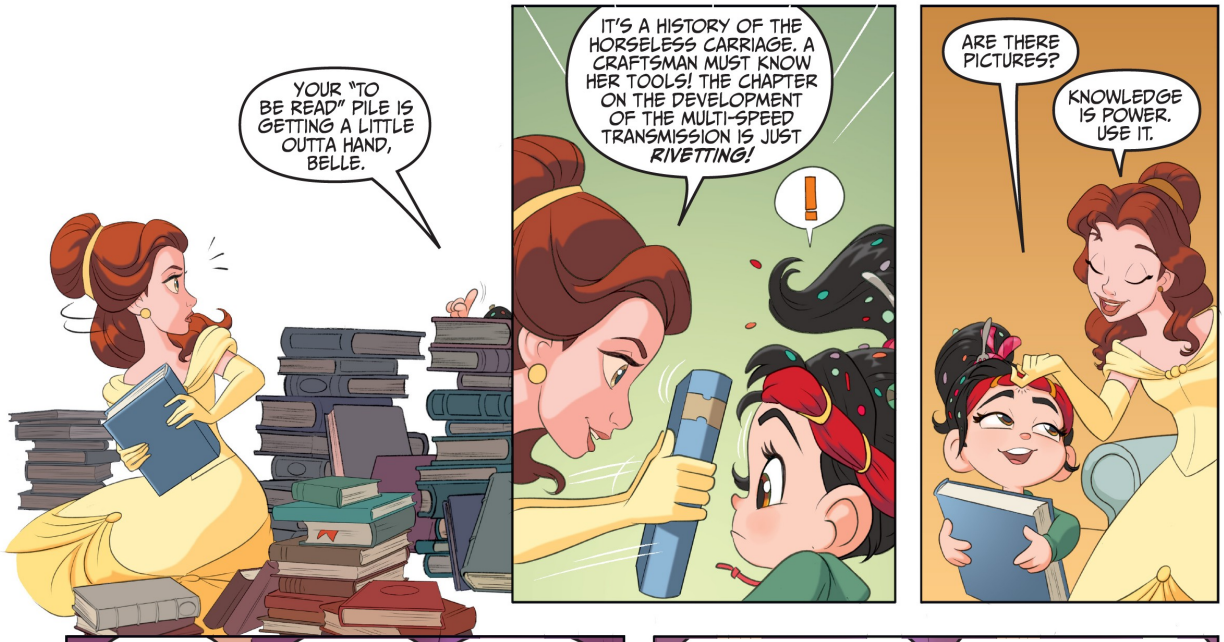
YOUR "TO BE READ" PILE IS GETTING A LITTLE OUTTA HAND, BELLE.
IT'S A HISTORY OF THE HORSELESS CARRIAGE. A CRAFTSMAN MUST KNOW HER TOOLS! THE CHAPTER ON THE DEVELOPMENT OF THE MULTI-SPEED TRANSMISSION IS JUST *RIVETTING!*
!
ARE THERE PICTURES?
KNOWLEDGE IS POWER. USE IT.

OH, SORRY, YOU'RE NAPPING...
NO I'M NOT. JUST BECAUSE THERE'S QUIET DOESN'T MEAN THERE ARE NO VOICES.
HAVE YOU EVER SAT WITH YOUR CAR AND JUST *LISTENED* TO IT?
Z
WAP!!

WELL, WHEN I'M REVVING AT 5000RPM, IT'S KINDA HARD TO *NOT* HEAR IT!
I'M SAYING LISTEN TO YOUR ENVIRONMENT AND THE SPIRITS AROUND YOU. IT MIGHT BE THAT YOUR CAR IS TELLING YOU MORE THAN YOU THINK.

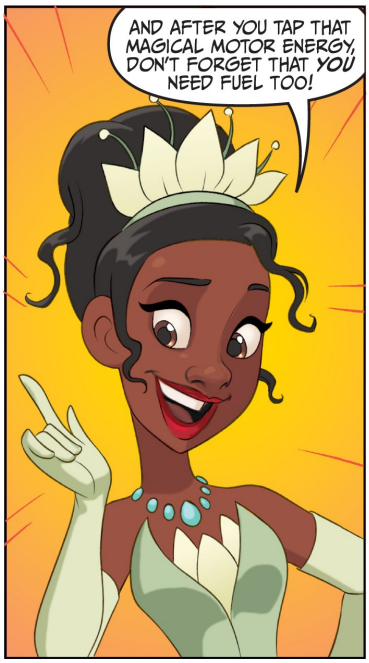
AND AFTER YOU TAP THAT MAGICAL MOTOR ENERGY, DON'T FORGET THAT *YOU* NEED FUEL TOO!

FINEST TO-GO TREATS FROM THE FINEST RESTAURANT ON THE BAYOU! TO RUN YOUR BUSINESS EFFICIENTLY, YOU NEED NUTRITIOUS, SLOW-BURNING ENERGY!

IF YOU LIKE THEM, PLEASE FEEL FREE TO LEAVE A REVIEW. I'M AIMING FOR THAT THIRD GOLD MICHELIN STAR!

WHOA... THOSE GALS DON'T MESS AROUND WITH THEIR ADVICE! WELP, I DID ASK!
C'MON, DINGLEFLOPPER, BACK TA WORK!
400
500

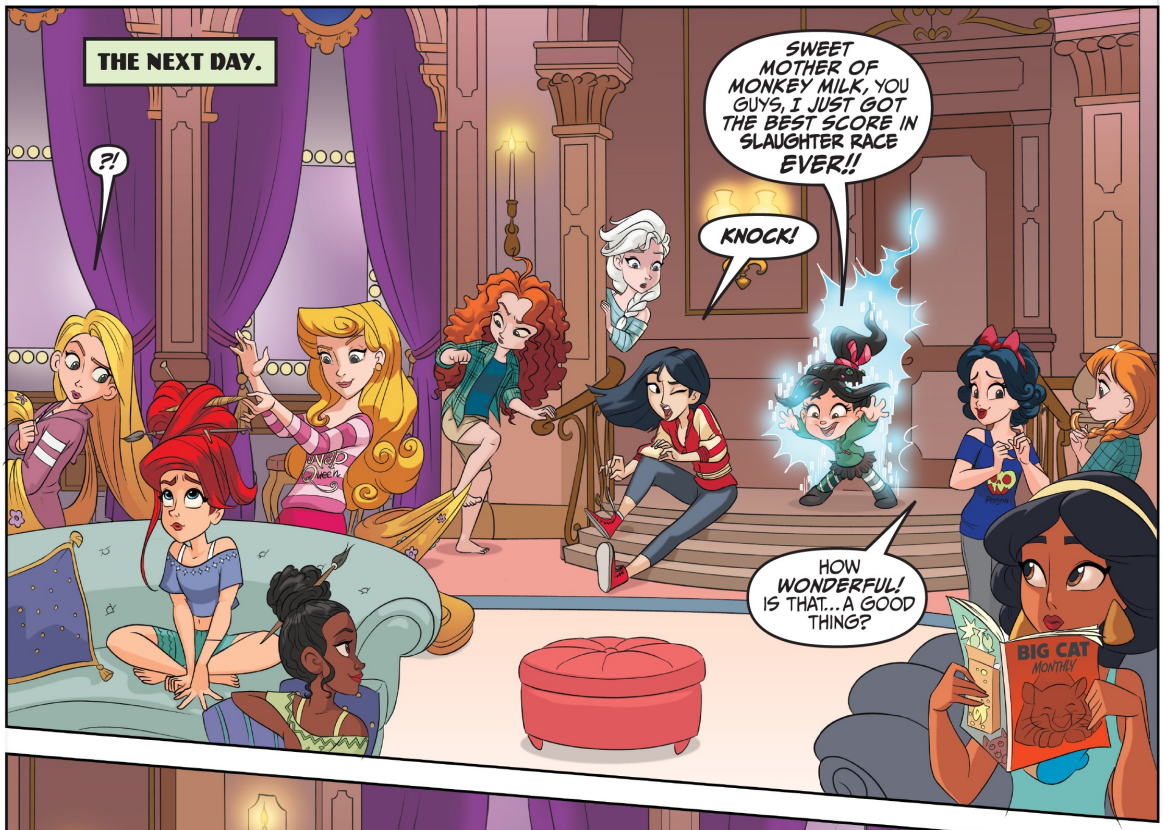
THE NEXT DAY.
?!
SWEET MOTHER OF MONKEY MILK, YOU GUYS, I JUST GOT THE BEST SCORE IN SLAUGHTER RACE EVER!!
KNOCK!
HOW WONDERFUL! IS THAT... A GOOD THING?
BIG CAT MONTHLY

IT WAS LIKE... VOOM! AND NYEEERK!
AN'...OH GOSH IT WAS SO AMAZING!!!
ENOUGH WITH THE SQUEE! USE YOUR WORDS, VANELLOPE!
POISON

SO I STARTED COOL. LISTENING TO THE CAR... TURNS OUT I WAS WORKING HER CLUTCH TOO HARD!
IN MY DEFENSE, MY OLD SUGAR RUSH CAR WASN'T EXACTLY PRECISION ENGINEERING!
...WHOA.
THEN, 'CUZ I WAS WEARING THE HEADBAND, I SPOTTED AND CAUGHT SEVERAL NEW TOKENS I DIDN'T EVEN KNOW EXISTED AN' I'VE DRIVEN THAT CORNER, LIKE, A ZILLION TIMES!
OH, AND BELLE'S BOOK WAS AN AWESOME BOOSTER SEAT! KNOWLEDGE ROCKS!
UM...NOT WHAT I MEANT, BUT OKAY.

I HIT A WALL AND MY DOOR GOT STUCK. LUCKY I HAD THE OL' TANGLEBOPPER TO JIMMY IT OPEN AGAIN!
YAY!
OH, AND TIANA'S SNACKS? YEAH, THOSE WERE JUST THE TICKET TO DISTRACT THE COMPETITION!
HEY!
MMMM... COCONUT!
I'M FLATTERED THEY WENT DOWN SO WELL.
GEE... THAT WAS SOME GOOD LIFE HACKING. THANKS, LADIES.
ALWAYS OUR PLEASURE, V!
OOOH! DON'T FORGET TO WHISTLE, AND WASH YOUR HANDS!

BEING A PRINCESS MEANS BEING SMART...
...FOCUSED...
...CONFIDENT...
...RESOURCEFUL!...
...STRONG!...
...ALL THAT GOOD STUFF!

OKAY, I GOTTA BOUNCE.
WILL WE SEE YOU AT KARAOKE TOMORROW?

YOU BETCHA, WE CAN'T MISS HIP-HOP NIGHT!

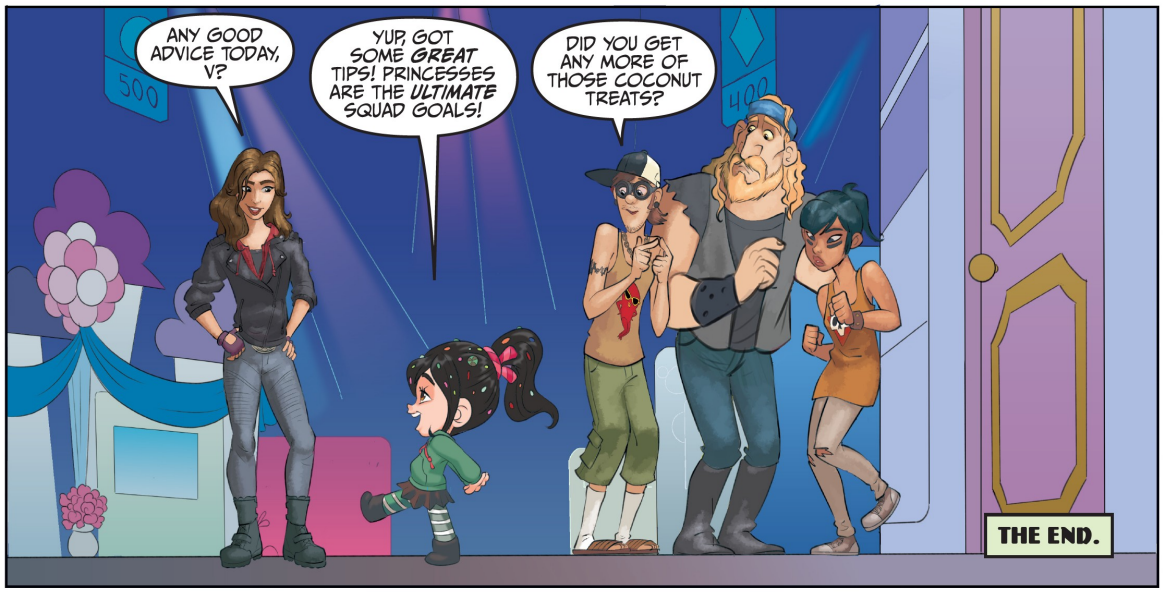
ANY GOOD ADVICE TODAY, V?
YUP, GOT SOME GREAT TIPS! PRINCESSES ARE THE ULTIMATE SQUAD GOALS!
DID YOU GET ANY MORE OF THOSE COCONUT TREATS?
500
400
THE END.